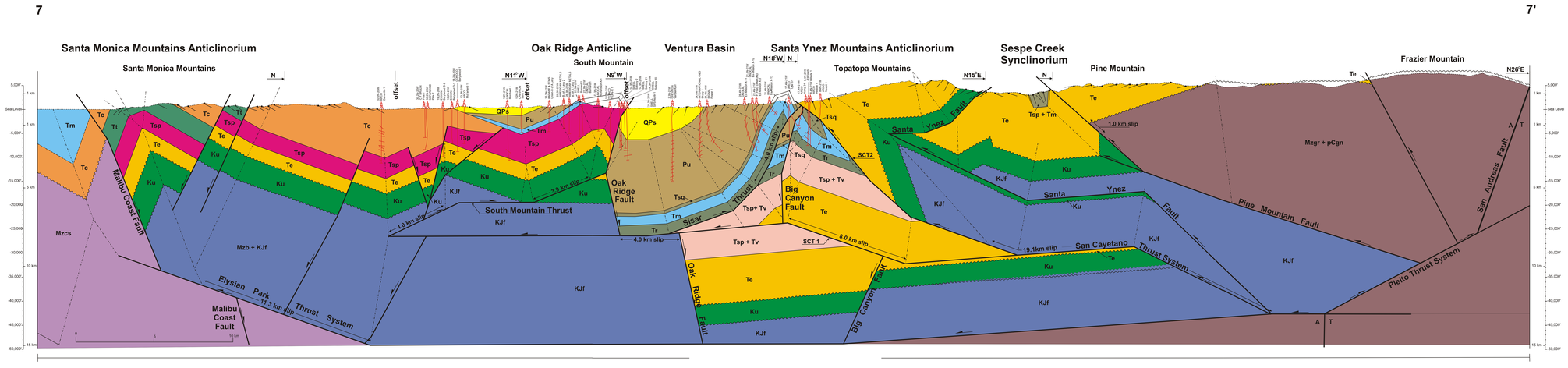

QPs=undifferentiated Saugus Formation and various unnamed alluvial units

Pu=Pico formation

Tsq=Sisquoc Formation

Tm=Modelo and Monterey Formations

Tc=Conejo Volcanics

Tr=Rincon Formation

Tt=Topanga Formation

Tv=Vaqueros Formation

Tsp=Sespe Formation

Te=undifferentiated Coldwater, Cozy Dell, Juncal, Llajas, and Matillja Formations

Ku=undifferentiated Cretaceous age strata

KJf=Franciscan Assemblage and possibly Coast Range Ophiolite equivalent

Mzcs=Catalina Schist

Mzb=Santa Monica Slate and other metamorphic and crystalline rocks of the Santa Monica Mountains

Mzgr=Mesozoic age plutonic rocks

pCgn=Precambrian and possibly younger high temperature metamorphic rocks

DAVIS • NAMSON
CONSULTING GEOLOGISTS
3916 Foothill Blvd., Suite B, La Crescenta, CA, 91214
Ph:(818) 248-2141, Fax:(818) 248-1957 email:davisandnamson@aol.com,
www.davisnamson.com

Southern California Cross Section Study
Cross-Section 7-7'

1:48,000 scale (1"=4000')

Date: Oct., 1998

Geology: J. Namson

Computer Drafting by: Geoff Gallant