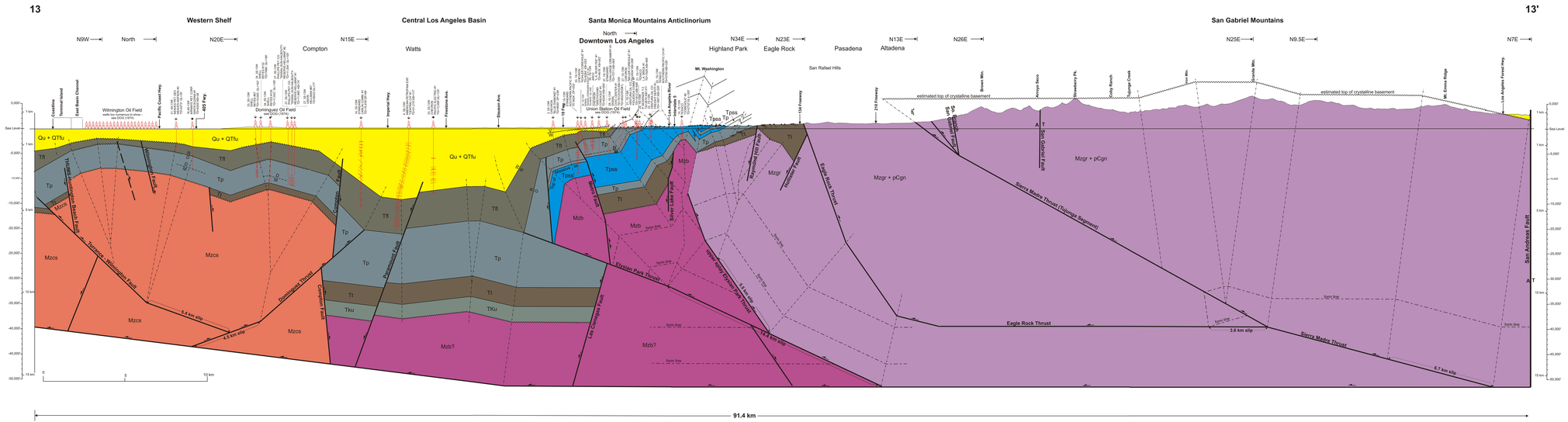


| | | |
|---|---|---|
| Qu | Qu | Undifferentiated Quaternary alluvium and shallow marine deposits |
| QTfu | QTfu | Upper member of the Fernando Formation ("Pico" equivalent, late Pliocene to early Pleistocene, Venturian to Wheelerian stages) |
| Tfl | Tfl | Lower member of the Fernando Formation ("Repetto" equivalent, early to middle Pliocene, Repettian stage). |
| Tp | Tp | Puente Formation (Modello Formation equivalent, late middle Miocene, late Miocene and possibly earliest Pliocene, Mohnian and Delmontian stages |
| Tpss | Tpss | Sandstone Facies |
| Tt | Tt | Undifferentiated Topanga Group (equivalent to Topanga Fm and lowermost Monterey Fm, Relizian and Luisian stages). |
| TKu | TKu | Undifferentiated Upper Cretaceous to lower Miocene strata |
| Mzcs | Mzcs | Catalina Schist (Jurassic to early Cretaceous) |
| Mzb | Mzb | Undifferentiated crystalline basement including Late Jurassic Santa Monica Slate, Mesozoic age granitic rocks, and various metaigneous and metasedimentary rocks belonging to the Mesozoic age Bedford Canyon Fm and Santiago Peak volcanics of the Santa Ana Mtns. |
| Mzgr | Mzgr | Mesozoic age granitic rocks |
| pCgn | pCgn | Precambrian gneiss |


DAVIS • NAMSON
CONSULTING GEOLOGISTS
3916 Foothill Blvd., Suite B, La Crescenta, CA, 91214
Ph:(818) 248-2141, Fax:(818) 248-1957 email:davnamthom@aol.com,
www.davisnamson.com


**Southern California Cross Section Study**
**Cross-Section 13-13'**

1:48,000 scale (1"=4000')

Date: Oct., 1998

Geology: J. Namson & T. Davis

Computer Drafting by: Geoff Gallant